

JASDAN NAGARPALIKA - JASDAN

DIST. :- RAJKOT

SCHEME :- MLA GRANT YEAR 2025-26

NAME OF WORK :- CONSTRUCTION WORK OF COMPOUND WALL

Location :- Dalit Samaj Smashan, At. Jasdan

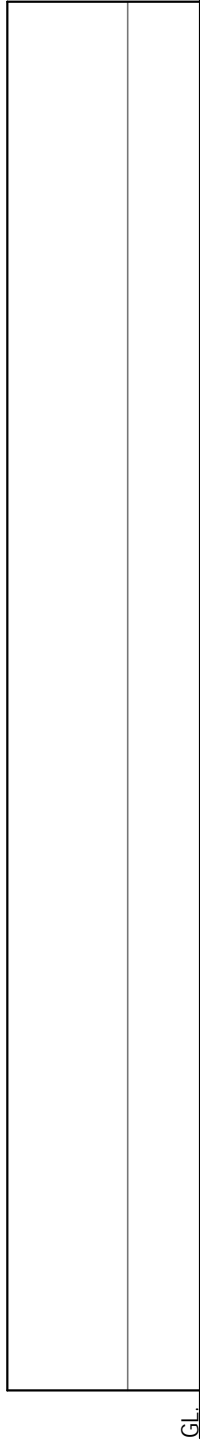

Front Elevation

Section - XX

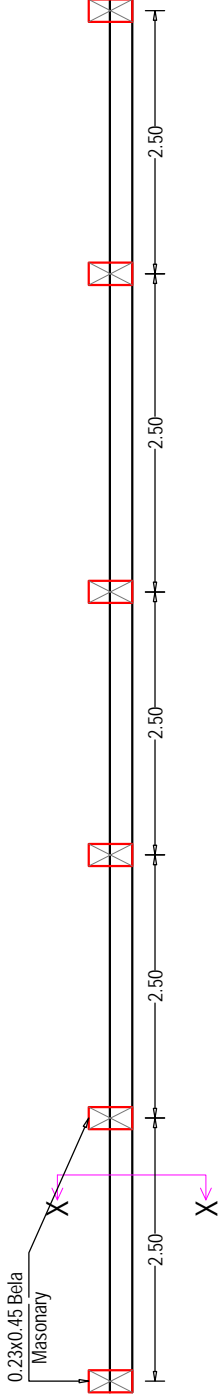

Compound Wall Plan  
Total Length 36.00 Mt.

Cons. Engineer DESIGN POINT Amreli	Municipal Engineer Jasdan Nagarpalika Jasdan	Chief Officer Jasdan Nagarpalika Jasdan	President Jasdan Nagarpalika Jasdan
--	--	---	---



JASDAN NAGARPALIKA - JASDAN

DIST. :- RAJKOT

SCHEME :- MLA GRANT YEAR 2025-26

NAME OF WORK :- CONSTRUCTION WORK OF COMPOUND WALL

Location :- Nathabava Samaj Smashan, At. Jasdan

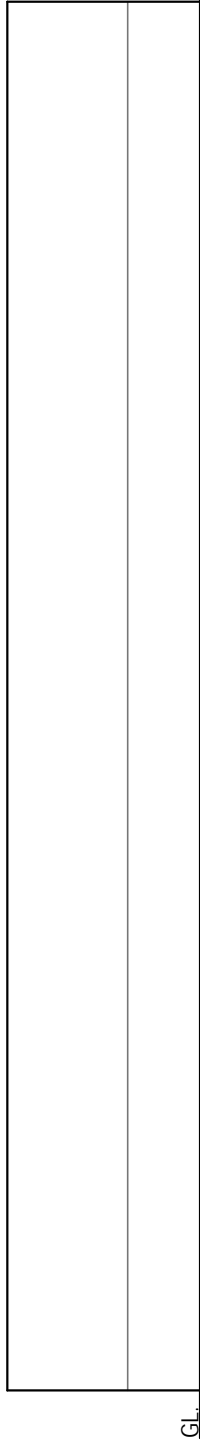

Front Elevation

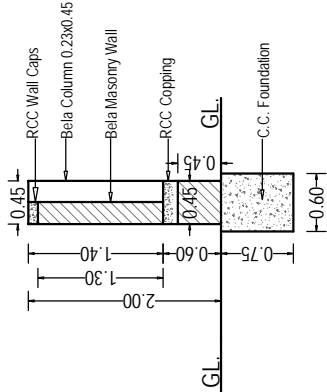

Section - XX

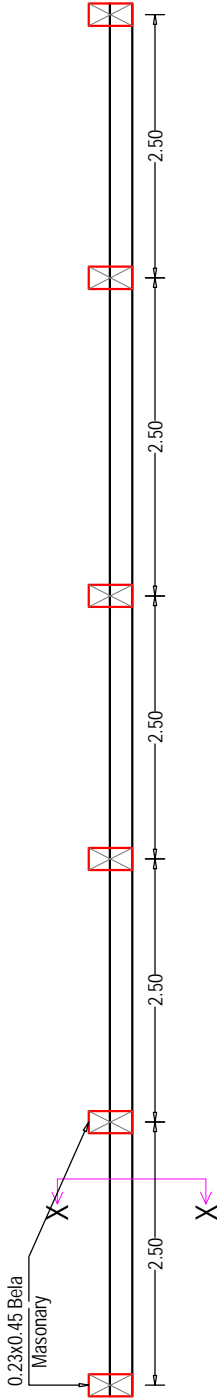

Compound Wall Plan  
Total Length 36.00 Mt.

Cons. Engineer DESIGN POINT Amreli	Municipal Engineer Jasdan Nagarpalika Jasdan	Chief Officer Jasdan Nagarpalika Jasdan	President Jasdan Nagarpalika Jasdan
--	--	---	---

JASDAN NAGARPALIKA - JASDAN DIST :- RAJKOT
SCHEME :- MLA GRANT YEAR 2025-26
NAME OF WORK CONSTRUCTION WORK OF COMPOUND WALL
Location :- Nathabava Samaj Smashan, At. Jasdan
Total Length 36.00 Mt.
CONSL. ENGINEER :
DESIGN POINT CONSULTING CIVIL ENGINEER FIRST FLOOR, GANESH COMPLEX, STATION ROAD, AMBELI - 385601 PHONE No. 228353, 221968
APPROVED BY :
Municipal Engineer Jasdan Nagarpalika Jasdan
Chief Officer Jasdan Nagarpalika Jasdan
President Jasdan Nagarpalika Jasdan

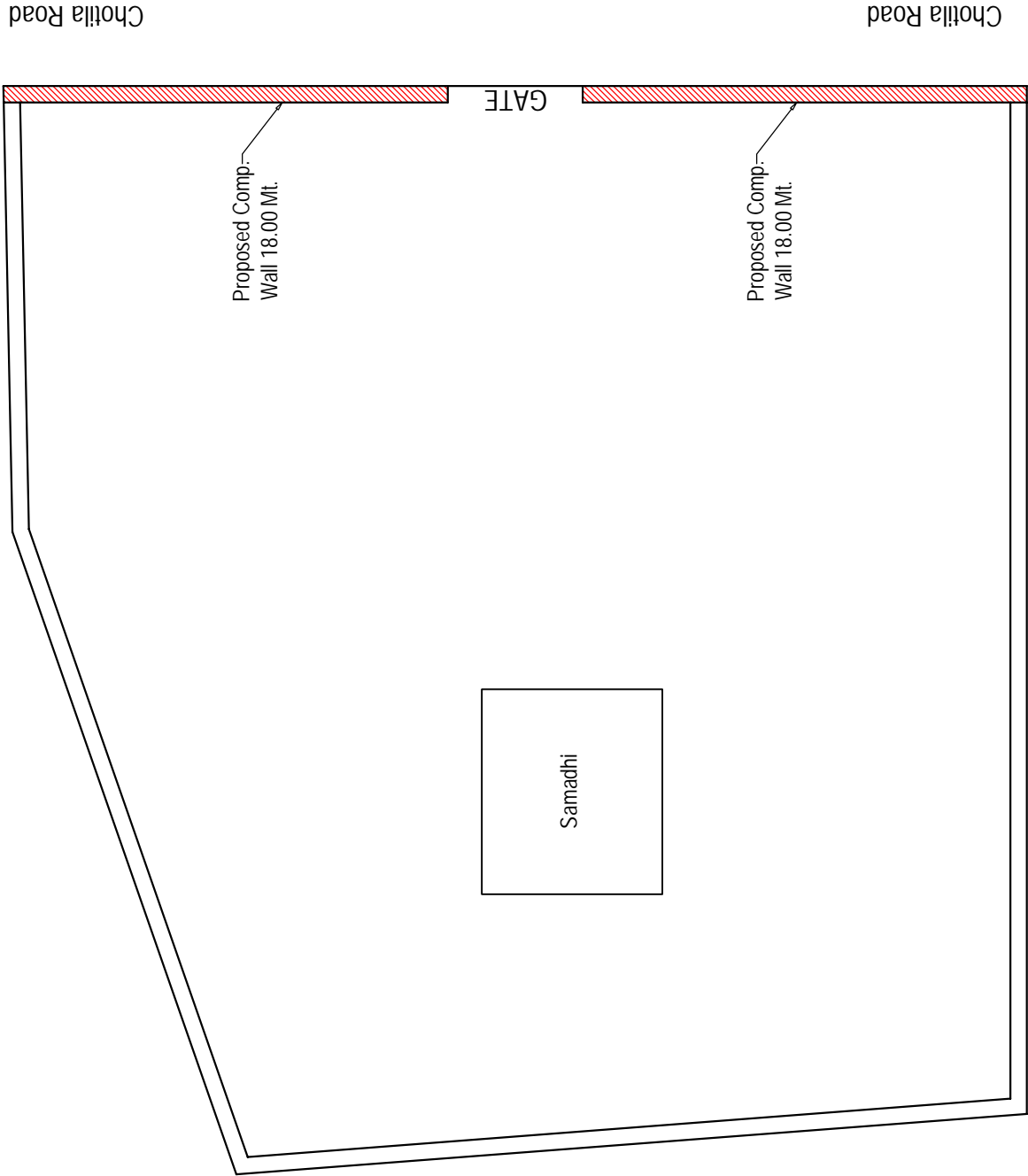

LOCATION

JASDAN NAGARPALIKA - JASDAN

DIST. :- RAJKOT

SCHEME :- MLA GRANT YEAR 2025-26

NAME OF WORK :- CONSTRUCTION WORK OF COMPOUND WALL

Location :- Valmiki Samaj Smashan, At. Jasdan

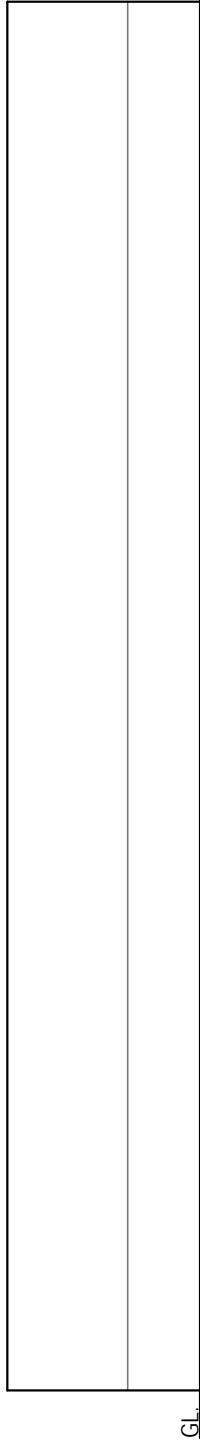

Front Elevation

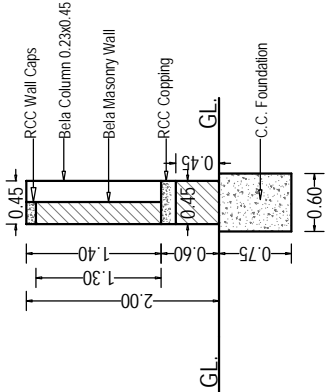

Section - XX

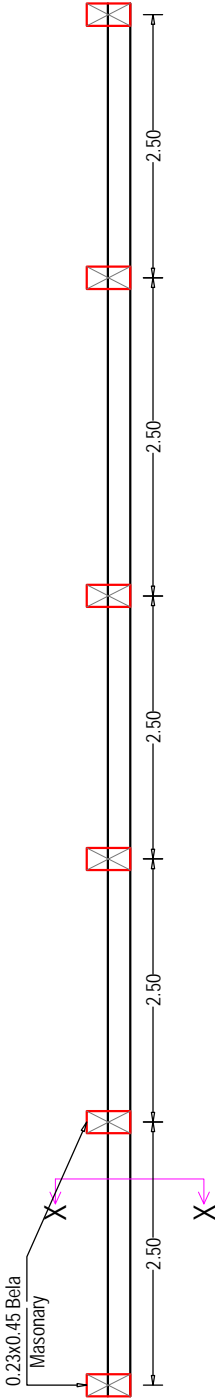

Compound Wall Plan  
Total Length 36.00 Mt.

Cons. Engineer DESIGN POINT Amreli	Municipal Engineer Jasdan Nagarpalika Jasdan	Chief Officer Jasdan Nagarpalika Jasdan	President Jasdan Nagarpalika Jasdan
--	--	---	---

JASDAN NAGARPALIKA - JASDAN DIST :- RAJKOT	
SCHEME :- MLA GRANT YEAR 2025-26	
NAME OF WORK CONSTRUCTION WORK OF COMPOUND WALL	
Location :- Valmiki Samaj Smashan, At. Jasdan	
CONSL. ENGINEER :	DESIGN POINT CONSULTING CIVIL ENGINEER FIRST FLOOR, GANESH COMPLEX, STANTON ROAD, AMBELI - 385601 PHONE No. 228353, 221968
APPROVED BY :	
Municipal Engineer Jasdan Nagarpalika Jasdan	
Chief Officer Jasdan Nagarpalika Jasdan	President Jasdan Nagarpalika Jasdan

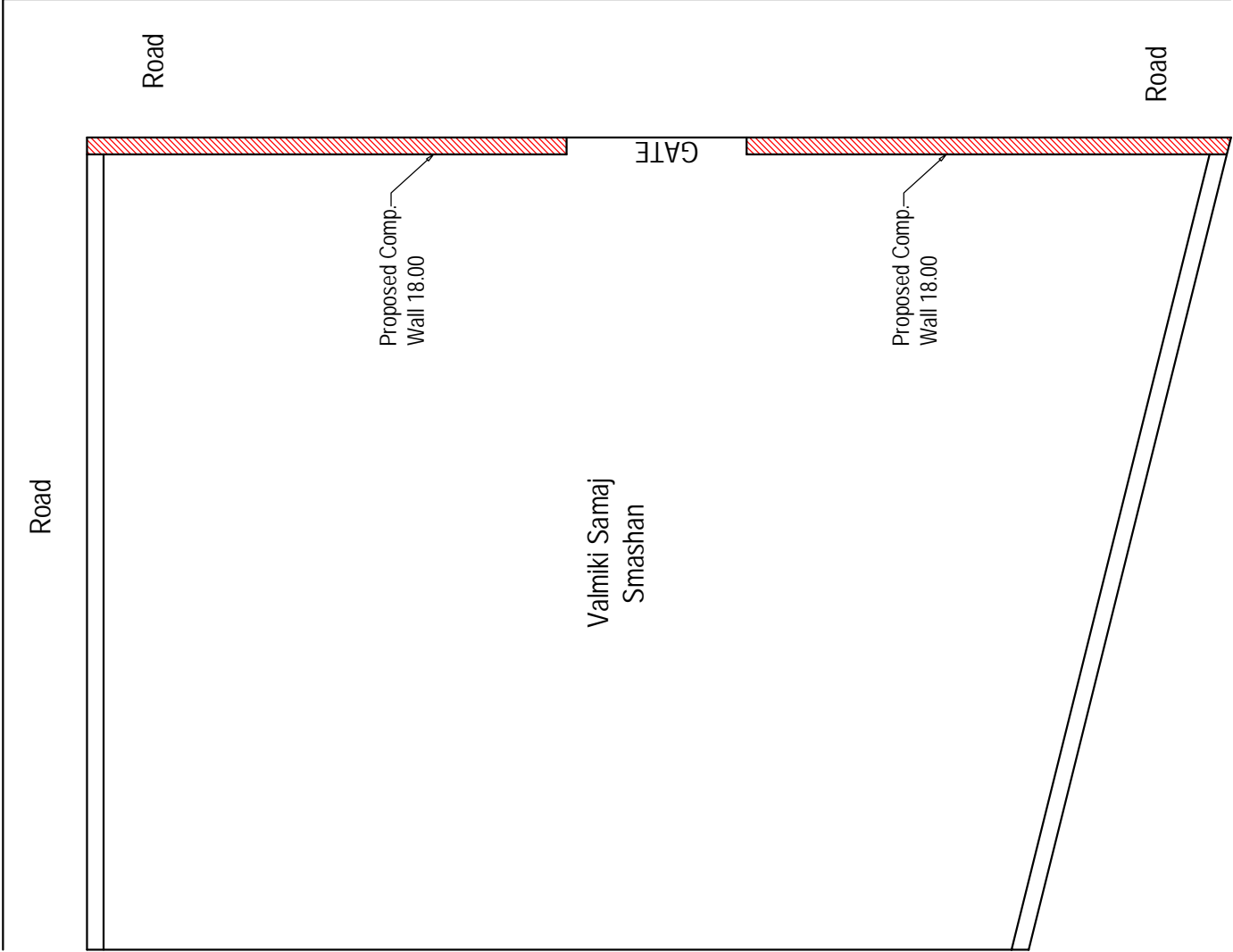

LOCATION